

دبي

LINC

Middle East Clinical Experience with SUPERA

Mohammad AlTwalah
Interventional Radiology
King Faisal Specialist Hospital
Riyadh, Saudi Arabia

Disclosure

Speaker name:

.....

I have the following potential conflicts of interest to report:

- Consulting
- Employment in industry
- Stockholder of a healthcare company
- Owner of a healthcare company
- Other(s)

- I do not have any potential conflict of interest

دبي



King Faisal Specialist Hospital



دبي

LINC

Latest equipment

Angiography Section-radiology department
Siemens Hybrid Angiography Operating
Room Hospital & Research Center – Rix



دبي

LINC

IR fellowship



Diabetic centers



دبي

LINC

Health Outreach Program



دبي

LINC

Teleconference

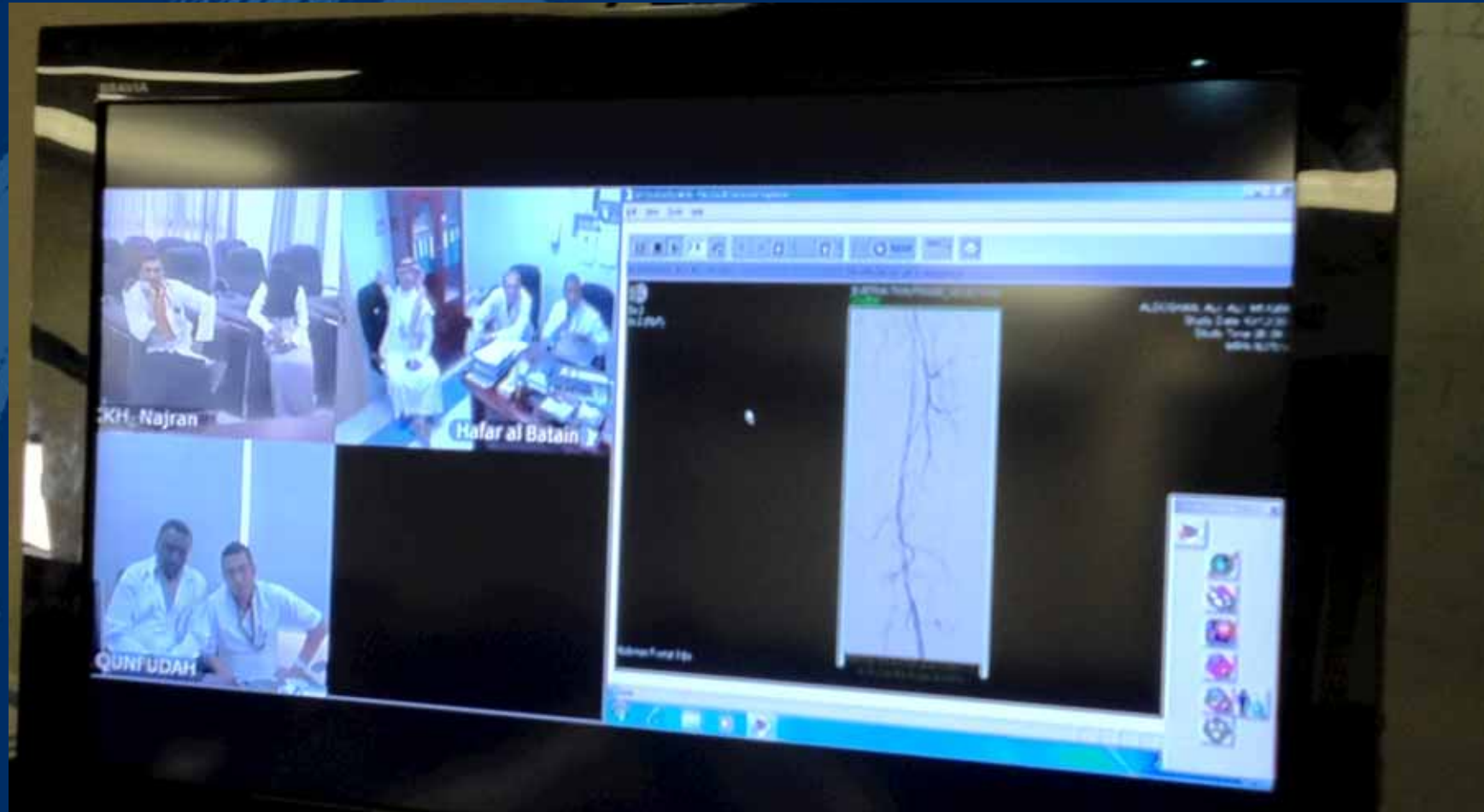

PRECIOUS FEET WORKSHOP



Topics

CME 30
Foot Care
Diagnostic Ultrasound



دبي

LINC

National campaign



Precious Feet Campaign

حملة قدميك غاليه

www.saudifeet.com

SUPERA Stent

- 20 patients
- Popliteal and SFA occlusions

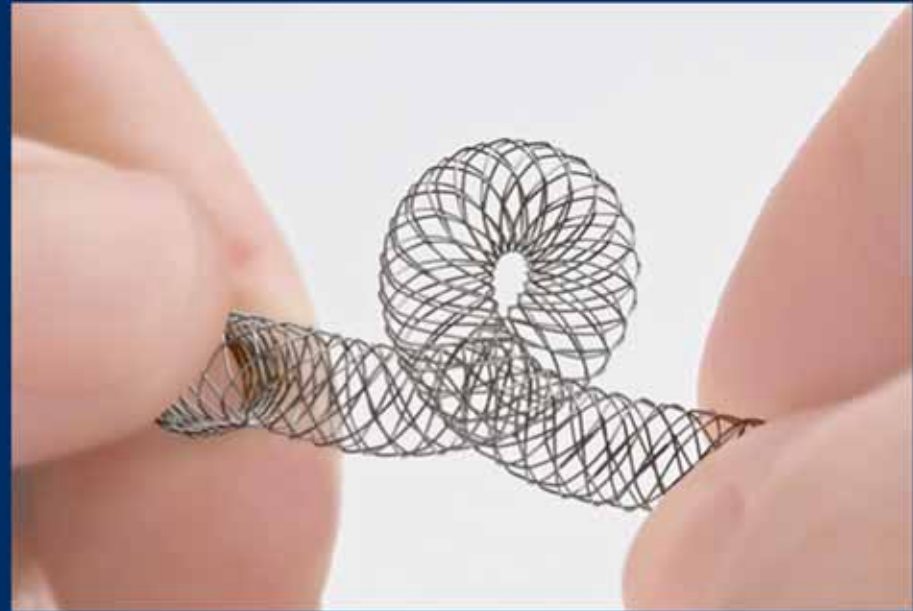

Popliteal occlusion

- 65 yrs DM male with left forefoot gangrene
- h/o Rt BKA
- Advised for Lt BKA in local hospital

دبئی

LINC

LEFT

Ref.: Alshamrani,

دبي

LINC

Ref

دبي

LINC



دبي

LINC

1
16
487115

M
LM 1

POST PLAS Allu
Perf.
Ref.: Alshammari, Muhamma

1 fps

دبي

LINC



دبي

LINC



دبي

LINC

Ref.: A

TEST

دبي

LINC

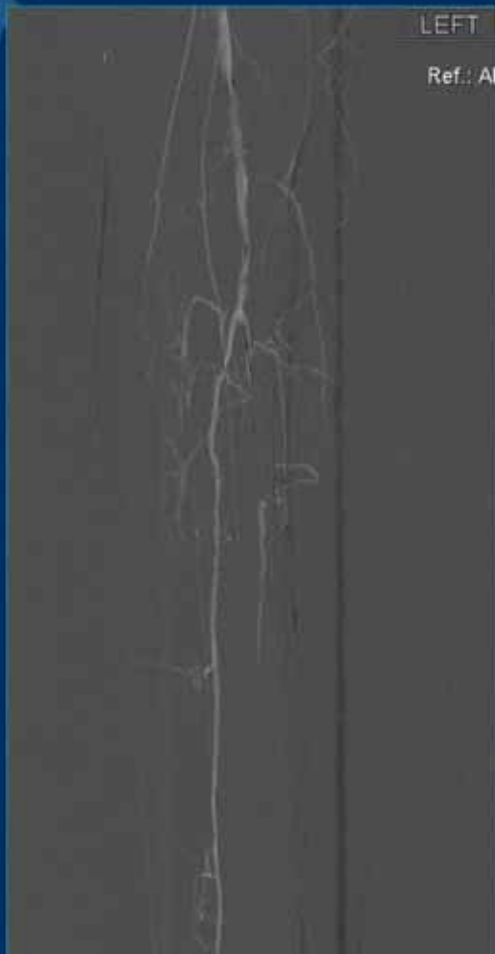

LEFT

Ref.: A

دبي

LINC

Ref.: Alshar

TEST
PostPlasty
PostStent

دبي

LINC



دبي

LINC

3 months doppler

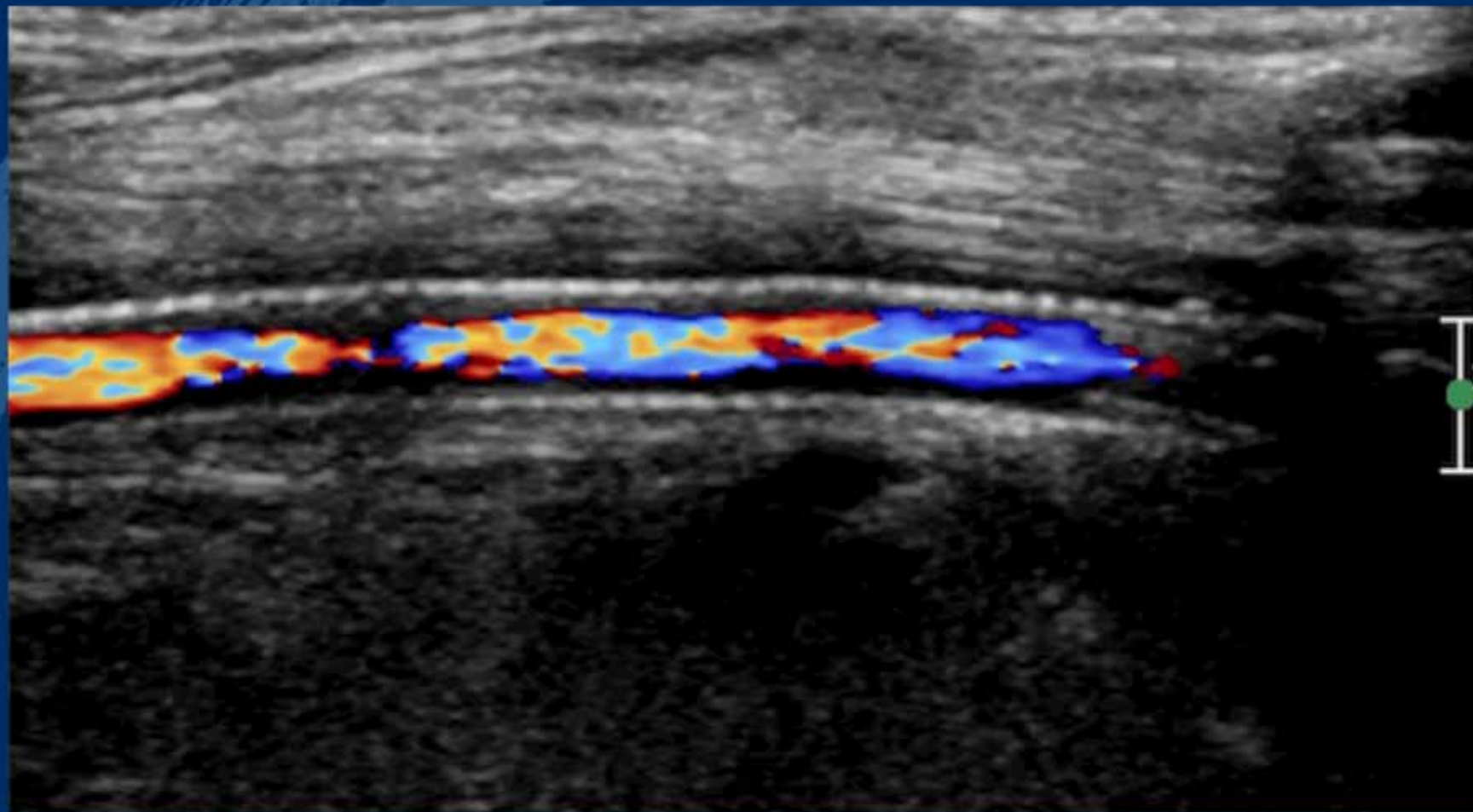

Conclusion

- Supera stent has is durable results

Conclusion

- Supera stent has is durable results